



MCTE PATNA

Mundeshwari College for Teacher Education
Sarari–Usri Road, Khagaul, Patna
Affiliated to Aryabhata Knowledge University, Patna

6.5.5 Relevant documentary evidence in support of the claim

Vision and Mission of the Institution

Vision

- The founders of MCTE were driven by a profound commitment to educational excellence and social reform.
- Their vision was to create an institution that would serve as a catalyst for change in the educational system of Bihar, which had long suffered from neglect and underdevelopment.
- They believed that by training high-quality teaching professionals, MCTE could play a crucial role in transforming the educational landscape of the state. This vision continues to guide the college's operations, shaping its mission, curriculum, and community engagement initiatives.

Mission

- MCTE's mission is to develop outstanding educators who are not only proficient in their subjects but also deeply committed to the welfare of their students and communities.
- The college aims to provide an environment where students can develop their intellectual, social, and emotional capacities, preparing them for the challenges of the modern educational landscape.
- MCTE is dedicated to continuous improvement, ensuring that its programs are responsive to the evolving needs of the education sector.
- Through its commitment to research, community service, and academic excellence, MCTE strives to be a leader in teacher education in India.

Sonita Singh.
Principal

Digital transformation and infrastructure enhancement



- Home
- About Us
- Admission 2024-26
- Facilities
- Student Zone
- Important Links
- Gallery
- Result
- Cells & Committees

Name *

Father's Name *

Roll No *

Session *

Phone

Aadhar No

Email

Amount

Payment Type *

Transaction ID

Pay Now

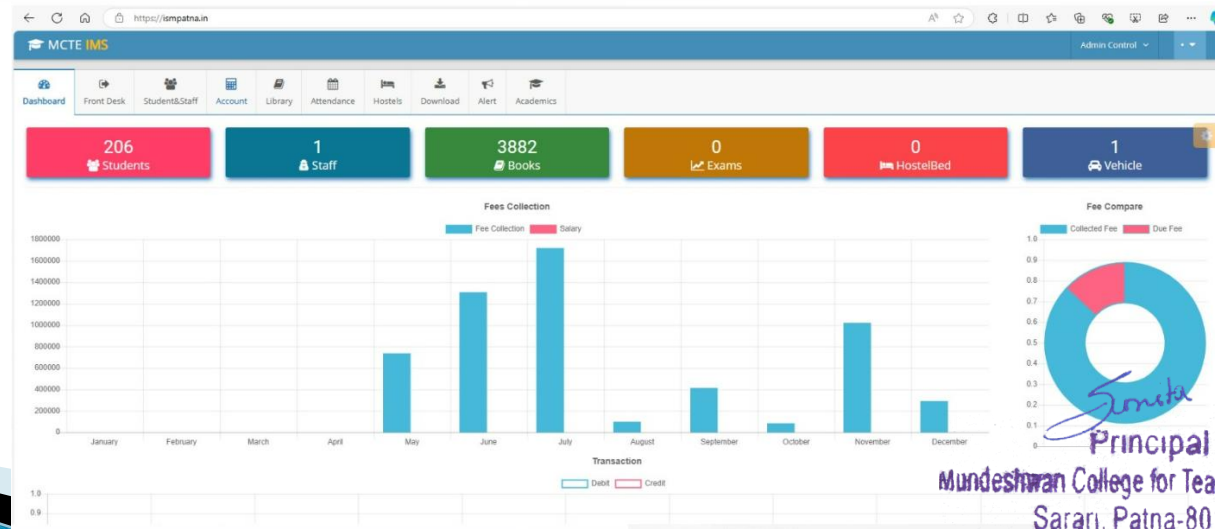

Sandeep Singh
Principal
Mundeshwan College for Teacher Educator
Sarari, Patna-801105

Academic Resource Up-gradation

9264193456

mcte.patna@gmail.com

info@mcte.in

Fee Online

ALUMNI

NAAC

Notice

Contact Us

E-Resources



Home

About Us

Admission 2024-26

Facilities

Student Zone

Important Links

Gallery

Result

Cells & Committees

Financial Management

Home > Financial Management

- Anti-Ragging
- MCTE YOU TUBE CHANNEL
- AKU PATNA
- N.C.T.E
- A.K.U. B.Ed. 2 Year Syllabus
- CET B.Ed Prospectus
- NDL
- UGC
- NCERT
- AISHE
- AKU Result
- INFIBNET**
- DELNET

View

View

View

FINANCIAL MANAGEMENT

Receipt & Payments account (2022-23)

Balance Sheet (2022 - 23)

Income & Expenditure Account (2022 - 23)

https://www.infibnet.ac.in/balance-sheet/2019-2020/



DELNET Digital Knowledge Hub Poster

/ Usage Statistics / E-journals Statistics: Subject-Wise

/ Know your ILL-Book Status

/ DELNET YouTube Channel / Your Account / Contact DELNET / Log Out

Your membership will be active for 273 days, needs renewal thereafter.
Records last received on: 10-09-2024

Language

Institution : Mundeshwari College for Teacher Education, Khagaul, Dist. Patna, Bihar
(DELNET Membership number : IM-10960)

Location Code : bhMCTEP



Search the DELNET Digital Library Resources

All Fields

All Location

--Select Format--

Find

Advanced

You are accessing union catalog of Books, Journals etc

Full-text Digital Library Resources

Quality initiative by IQAC



MUNDESHWARI COLLEGE FOR TEACHER EDUCATION PATNA

Ushri - Sarari Road, Khagaul, Patna, Bihar - 801105

Affiliated: Aryabhata Knowledge University, Patna

IQAC Organised Two Days Seminar on

Scope and Utilization of
Green Initiative and Eco
Friendly Infrastructure

9th - 10th Nov, 2022



Principal

Dr. Kumari Sunita Singh

IQAC Co-ordinator

Kumari Shashi Singh
M.C.T.E. Patna



Mundeshwari College for Teacher Education

Sarari - Usri Road, Khagaul Patna - 801105 (Bihar)
(Affiliated to Aryabhata Knowledge University, Patna)

Certificate of Participation

This Is To Certify That Mr./Mrs./Miss..... REENA KUMARI
Department of..... B.Ed......has Successfully Completed Five Days
ICT (Information Communication And Technology) Training Programme From
Dated 24th July To 28th July 2023.

Collaboration with :



IQAC Co-ordinator
MCTE, Patna
IQAC Co-ordinator
M. C. T. E., Patna

R. N. Technologies Pvt. Ltd.
Managing Director
R N Technologies Pvt. Ltd., Patna

Mundeshwari College for Teacher Education
Sarari, Patna-801105
Principal
M. C. T. E., Patna



MUNDESHWARI COLLEGE FOR TEACHER EDUCATION PATNA

Ushri - Sarari Road, Khagaul, Patna, Bihar - 801105

Affiliated: Aryabhata Knowledge University, Patna

5 Days Training Programme and Collaboration

on

(Teacher, Staff & Student)



10-14 May 2022



Mahatma Gandhi
Auditorium, MCTE Patna



Mundeshwari College for Teacher Education

Sarari - Usri Road, Khagaul Patna - 801105 (Bihar)
(Affiliated to Aryabhata Knowledge University, Patna)

Certificate of Participation

This Is To Certify That Mr./Ms./Mrs..... KUNDAN KUMAR
Department of..... B.Ed......has Successfully Completed Five Days
ICT (Information Communication And Technology) Training Programme From
Dated 10th May To 14th May 2022

Collaboration with :



IQAC Co-ordinator
MCTE, Patna
IQAC Co-ordinator
M. C. T. E., Patna

R. N. Technologies Pvt. Ltd.
Managing Director
R N Technologies Pvt. Ltd., Patna

Mundeshwari College for Teacher Education
Sarari, Patna-801105
Principal
M. C. T. E., Patna

Principal
Mundeshwari College for Teacher Education
Sarari, Patna-801105
Dr. Kumari Sunita Singh

Grievance Redressal cell



Mundeshwari College for Teacher Education

Sarari-Usri Road, Khagaul, Patna - 801105



Notification for Constitution of Grievance Redressal Cell

Ref. No: MCTE/2022/089

Date: 24th Feb 2022

Mundeshwari College for Teacher Education, a constituent unit of Aryabhata Knowledge University

There is a regular, well established and fair procedure for redressing grievances regarding academic matters, health services, library and other central services. A cell is functioning under the able guidance of the Principal in consultation with members of committee and legal expertise (if and when necessary):

- To encourage the students to express their grievances freely and frankly.
 - To promote healthy student-student and student-teacher relationship.
 - To promote and maintain a conducive and unprejudiced educational environment.
 - To uphold the dignity of the college by ensuring strife free atmosphere in the college. The following mechanism takes care of the grievances of the students :-
 - Grievances of the students regarding evaluation in the internal examinations.
 - Grievances of the students regarding library hours.
 - Grievances of the students regarding attendance and lecture shortage.
- The college ensures full transparency in the process of evaluation. However, grievance if any is redressed by the examination committee. The grievance is referred to the course instructor for redressal. At the college level there is provision for:
- Re-totalling
 - Re-evaluation

A Complaint Box has been installed on the campus. The grievance is taken up by the members of the committee, the case studied and discussed by the team, and the grievance redressed. No grievance has been formally presented which required going beyond the level of the faculty members for grievances regarding attendance issues. Some of the grievances redressed during the last two years are enumerated as listed below:

The mechanisms for redressal of grievances with reference to evaluation both at the college and University level.

Answer sheets are shown to the students so that they can learn from their mistakes and improve upon their performance in the future examinations.

	Name	Designation
Grievance Redressal Cell sgycmcte@gmail.com	Dr. Kamari Sumita Singh	Chairperson
	Kamari Shashi Singh	Co-Ordinator
	Dr. Dinesh Kumar	Member
	Poovent Kumar	Member
	Shambhavi Sprita	Student-Member
	Bhishm Narayan Singh	Student-Member

Mundeshwari College for Teacher Education

Sarari-Usri Road, Khagaul, Patna – 801105

ANTI - RAGGING CELL, NOTIFICATION

12/12/2022

The Anti-Ragging cell convener Mrs. Bandana Prakash greeted all the members of the committee and also congratulated the team on no ragging incidence reported since the inception of the committee. However few agendas were discussed which is as follows: The following members were present in the meeting:

Sl. No.	Name	Designation
1	Dr. Kamari Sumita Singh	Principal-Chairperson
2	Bandana Prakash	Ant. Professor- Convener
3	Kamari Shashi Singh	Ant. Professor-Member
4	Shashi Kamari	Student-Member
5	Shashi Shashi Singh	Student-Member

Agenda 1: To keep a constant cycle and vigilance over ragging so as to prevent its occurrence.

Although there has been no issue reported on ragging, Principal asked every members, non-teaching staff to keep a strict vigilance on the campus and ensure that there is no unfair practices going on within the campus.

Agenda 2: To ensure the display of posters on Institution and College house boards and other prominent designated places.

The cell convener suggested that a display of fliers and posters regarding the Anti-Ragging policy be displayed throughout the college campus. This will help create awareness among the students.

Principal
MCTE, PATNA

Chairperson
Anti-Ragging Cell

Sumita Singh
Principal

Mundeshwari College for Teacher Education
Sarari, Patna-801105

Value added course

Mandeshwari College for Teacher Education

Sarari-Utri Road, Khagaul, Patna – 801105
(Affiliated to Jayabhakta Knowledge University, Patna)



मण्डेश्वरी कॉलेज फॉर टीचर एजुकेशन

सारी-उत्ती रोड, खगौल, पटना-८०११०५
अफिलिएट जय विभाज्यता, पटना ज्ञान संस्थान द्वारा

A Unit of Vikramshila Educational & Welfare Society,
Patna

Notice

This is to bring your kind notice that we are going to start three more Value Added Courses other than five, to align with the current Educational trends and society demands. They cover a wide range of topics, including **Waste Management & recycling, Cyber safety, and English for professional communication.**

By participating in these Value Added Courses, learners will have the opportunity to:-

- Acquire specialized knowledge and skills in their respective fields.
- Stay up-to-date with the latest education trends and practices.
- Enhance their professional competencies and career prospects.

The courses will be facilitated by subject experts who bring a wealth of experience and expertise to the table. Our commitment to delivering high-quality education and training remains steadfast, ensuring that participants receive the best possible learning experience. The course will be started from the year 2021. Attached to this notice, you will find a brochure containing detailed information about the courses, including the course curriculum. These courses are designed to provide our students with additional skills and knowledge to enhance their professional growth and contribute to their personal development. Thank you for your attention, and we look forward to your continued support in making these value-added courses a success.



(Dr. Kusumi Sainita Singh)
Principal, M.C.T.E.

Sarari-Utri Road, Khagaul, Patna - 801105 (Bihar)
Phone No. : 9835405284, email - mcte.patna@gmail.com, website - www.mcte.in

Mandeshwari College for Teacher Education

Sarari-Utri Road, Khagaul, Patna – 801105
(Affiliated to Jayabhakta Knowledge University, Patna)



मण्डेश्वरी कॉलेज फॉर टीचर एजुकेशन

सारी-उत्ती रोड, खगौल, पटना-८०११०५
अफिलिएट जय विभाज्यता, पटना ज्ञान संस्थान द्वारा

A Unit of Vikramshila Educational & Welfare Society,
Patna

Notice

This is to bring your kind notice that we are going to start Value Added Courses to align with the current Educational trends and society demands. They cover a wide range of topics, including

- Democracy and its discontents.
- Financial Literacy for Young Professionals
- Social Influence and Group Dynamics
- The World Wars and Global Impact
- Revolutions and Social Change

By participating in these Value Added Courses, learners will have the opportunity to:-

- Acquire specialized knowledge and skills in their respective fields.
- Stay up-to-date with the latest education trends and practices.

The courses will be facilitated by subject experts who bring a wealth of experience and expertise to the table. Our commitment to delivering high-quality education and training remains steadfast, ensuring that participants receive the best possible learning experience. The course will be started from the year 2018. Attached to this notice, you will find a brochure containing detailed information about the courses, including the course curriculum. These courses are designed to provide our students with additional skills and knowledge to enhance their professional growth and contribute to their personal development. Thank you for your attention, and we look forward to your continued support in making these value-added courses a success.

(Dr. Kusumi Sainita Singh)
Principal In-charge, M.C.T.E.

Sarari-Utri Road, Khagaul, Patna - 801105 (Bihar)
Phone No. : 9835405284, email - mcte.patna@gmail.com, website - www.mcte.in

Sonita Singh
Principal
Mandeshwari College for Teacher Education
Sarari, Patna-801105

Feedback and Alumni engagement

Photos of Alumni feedback form

Responses cannot be edited

Mundeshwari College For Teacher Education, Patna Alumni Curriculum Feedback Form

Dear Alumni,
The purpose of this feedback form is to know your view regarding the curriculum of your Alma Mater. The information will be used for improvement of the course and teaching in future.

* Indicates required question

E Mail Id *

bhanuchoudhary302@gmail.com

Name of the alumni *

Bhano pratap choudhary

Session *

2019-2021

Contact Details *

9798103861

Present Work Status *

Working

Not Working

The college and curriculum helped in preparing for competitive exams like STET, CTET, NET etc. *

- Strongly disagree
 Disagree
 Uncertain
 Agree
 Strongly agree

Students are trained in ICT and e-Learning and Teaching *

- Strongly disagree
 Disagree
 Uncertain
 Agree
 Strongly agree

The institute ensures that every student takes part in the co-curricular activities like sports and cultural programs. *

- Strongly Disagree
 Disagree
 Uncertain
 Agree
 Strongly Agree

College focuses on overall development of the students. *

- Strongly disagree
 Disagree
 Uncertain
 Agree
 Strongly agree

The college has a transparent system of evaluation *

- Strongly disagree
 Disagree
 Uncertain
 Agree
 Strongly agree

Evaluation system is based on both theoretical and practical aspects of learning. *

- Strongly disagree
 Disagree
 Uncertain
 Agree
 Strongly Agree

The curriculum of the college had enough provisions for professional development *

- Strongly disagree
 Disagree
 Uncertain
 Agree
 Strongly agree

The internship program helped us in preparing for the teaching profession. *

- Strongly disagree
 Disagree
 Uncertain
 Agree
 Strongly agree

College helps in the placement of the students. *

- Strongly disagree
 Disagree
 Uncertain
 Agree
 Strongly agree

Sumita Singh.
Principal

Mundeshwari College for Teacher Education
Sarari, Patna-801105

Photos of Teacher's feedback form

MUNDESHWARI COLLEGE FOR TEACHER EDUCATION
Sarari, Sarai Road, Patna - 801105

FACULTY CURRICULUM FEEDBACK

The overall faculty feedback concerns your valuable feedback for enhancing the quality of education.

Dear Faculty Member: The college values your input as you provide feedback about the curriculum. This questionnaire is intended to collect information relating to your satisfaction towards the curriculum. The main objective of this feedback questionnaire is to update the university the needs and requirements for student's employability, higher studies or entrepreneurship. Choose appropriate option against each question based on your agreement with the question. Excellent indicates strong agreement and Poor indicates low agreement.

Section A

Sl No.	Question	Excellent	Good	Satisfactory	Poor
1.	syllabus is suitable to the course and level level	✓			
2.	The chosen syllabus has good balance between theory and application as required.	✓			
3.	The chosen syllabus has good balance between theory and application as practical.	✓			
4.	The system followed by the university for the design and development of curriculum is effective.				
5.	The curriculum has the potential in developing the habit of self-learning among the students.	✓			
6.	The curriculum has focus on skill development.	✓			
7.	The books prescribed as reference materials are relevant, updated and appropriate.		✓		
8.	The curriculum has been updated from time to time.	✓			
9.	is the subject / its syllabus interesting for majority of students?	✓			
10.	Does the syllabus cover modern & advanced topics?	✓			
11.	is the syllabus designed for the preparation of competitive examinations?	✓			
12.	is the syllabus designed in a way to improve Employment?	✓			

Section B: Your opinion/suggestions for improvement in the contents of syllabus
Note: If any more information please attached separate sheet/documents

Programme Name: B.Ed. Course Code: CC-4
Name & Designation: Principals KUMARI Rishi Parashar Date: 14.01.2022

Smriti Singh
Principal
Mundeshwari College for Teacher Education
Sarari, Patna-801105

MUNDESHWARI COLLEGE FOR TEACHER EDUCATION
Sarari, Sarai Road, Patna - 801105

GENERAL ADMINISTRATION FEEDBACK FORM

Name of Student: Vishy Kumar
Course: B.Ed Session: 2022-24
Roll No. 96 Contact No. 6299905496

Directions: For each item, please indicate your level of agreement with the following statement by choosing a [v] Score between 1 and 5. A Higher score indicates a stronger agreement with the statement

	1	2	3	4	5
1. Is the office helpful in administrative matters					✓
2. Do you receive the mark statements in time and easily					✓
3. Are there enough clean class rooms available in the department					✓
4. Are the toilets cleaned properly		✓			
5. Are you provided with enough drinking water					✓
6. Are you happy with the food served in the present canteen			✓		
7. Do you think that your grievances are redressed			✓	✓	
8. All the academic processes of the institute are transparent			✓		
9. Are the Lab. equipments in proper working Conditions				✓	
10. Are you provided with adequate quantity of chemicals and specimen for carrying out Lab. Activities				✓	
11. The institute provides sufficient opportunity to participate in extracurricular activities		✓			
12. Are you a beneficiary of free education scheme of your institution			✓		
13. Overall Rating					✓
14. Any if any other suggestions/remarks :					

Student Sign/Date: Signature of Head/Principal

MUNDESHWARI COLLEGE FOR TEACHER EDUCATION
Sarari, Sarai Road, Patna - 801105

STUDENT'S CURRICULUM FEEDBACK

The overall student feedback concerns your valuable feedback for enhancing the quality of education.

Dear Student: The college values your input as you provide feedback about the curriculum. This questionnaire is intended to collect information relating to your satisfaction towards the curriculum. The main objective of this feedback questionnaire is to update the university the needs and requirements for student's employability, higher studies or entrepreneurship. Choose appropriate option against each question based on your agreement with the question. Excellent indicates strong agreement and Poor indicates low agreement.

Section A

Sl No.	Question	Excellent	Good	Satisfactory	Poor
1.	syllabus is suitable with the content of present syllabus.	✓			
2.	An exact opinion has appeared from syllabus		✓		
3.	is the subject / its syllabus interesting for majority of students?		✓		
4.	Relevance of present curriculum in contemporary scenario		✓		
5.	Sufficiency of material for comprehensive exams, higher studies		✓		
6.	Adequacy of syllabus for practical based studies			✓	
7.	The books prescribed as reference materials are relevant, updated and appropriate		✓		
8.	Suggest any new studies (short Term/ Diploma / Degree) to be started in your college				✓

Section B: Your opinion/suggestions for improvement in the contents of syllabus
Note: If any more information please attached separate sheet/documents

Programme Name: B.Ed Course Code: CC-4
Name & Designation: Principals KUMARI Rishi Parashar Date: 14.01.2022

Smriti Singh
Principal
Mundeshwari College for Teacher Education
Sarari, Patna-801105

Smriti Singh
Principal
Mundeshwari College for Teacher Education
Sarari, Patna-801105